

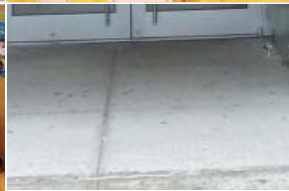

GODDARD RIVERSIDE  
COMMUNITY CENTER

Celebrating 125 Years of Community and Caring



# Annual Report

July 2011 - June 2012



# MESSAGE FROM THE BOARD PRESIDENT AND EXECUTIVE DIRECTOR



Stephan Russo and Betsy Newell

Dear Friends and Neighbors,

In 2012 Goddard Riverside Community Center celebrated its 125th year of serving New Yorkers from all walks of life: men and women yearning to leave the streets for a place called home; older adults seeking dignity and security in their lives; young people striving for an opportunity to succeed by achieving in school and college; toddlers and preschoolers needing a safe and strong start in life; and community members looking to raise a collective voice on the issues of our day.

The values we hold dear and the effort to create a more equitable and just society where ALL are valued remain at the heart of Goddard Riverside Community Center. More than a long and growing list of programs, we are a vital hub that brings together people who may otherwise never cross paths.

Our groundbreaking work in college access, our research in support of the needs of the homebound elderly, and our continued leadership in street outreach for homeless men and women are creating sustainable solutions for the New Yorkers who need us most. Each day we hear countless testimonials to how our community-based approach supports the whole individual and the whole family – in all stages of life.

Thank you for playing your part in making our city a safer, healthier, and more connected place to live and work.

Stephan Russo, Executive Director

Betsy Newell, President

## GODDARD RIVERSIDE BOARD OF DIRECTORS

for fiscal year 2012-July 1, 2011-June 30, 2012

Betsy Newell  
**President**

Susan Richman  
**First Vice President**

Howard Stein  
**Treasurer**

Kayalyn A. Marafioti  
**Secretary**

Joan Amron  
Summer Anderson  
Christopher Auguste  
Doris V. Brunson  
Richard A. Burgheim  
Sender Cohen  
Betsy Dean  
Ariela Dubler  
Page D. Edmunds  
Michael Friedman  
Jesse M. Furman  
Chip Gibson  
Maureen Golden  
Victor A. Gonzalez  
Evelyn Grant  
Susan Grobman  
Norman H. Gross  
Stanley D. Heckman  
Jacqueline Jones, M.D.

Fern Khan  
J.P. Leventhal  
Dr. Barry Levine  
Paola Lozano  
Elizabeth Lubetkin Lipton  
Jacqueline Long  
Josh Marwell  
Ann McGovern  
Linn Cary Mehta  
Sabina Menschel  
Amy S. Mintzer  
Alan Mirken  
Bradley Muro  
Laura N. Page  
Laurence J. Pomerance  
Kenna Reehil  
Eric Rosenfeld  
Mary Ellen Rudolph  
Linda R. Safran  
Daniel E. Siff  
Heidi Stamas  
Barbara Tarmy  
Sheila C. Thimba  
Maria Vecchiotti  
E. Waide Warner, Jr.  
Rhonda White  
Peter I. Workman

Stephan Russo  
**Executive Director**

# 27 PROGRAMS. ONE STRONG COMMUNITY.



Goddard Riverside Community Center engages and assists our neighbors across age, gender, economic and cultural lines. For 125 years, the results of our work have been seen in the generations of families, students and friends who strive and grow in our changing and vibrant community.



Like us on Facebook: [fb.com/goddardriverside](https://fb.com/goddardriverside)  
Follow us on Twitter: [Twitter.com/goddardriv](https://Twitter.com/goddardriv)  
Visit us at: [www.goddard.org](http://www.goddard.org)

## FOR CHILDREN AND YOUTH

Daycare and Head Start services  
After School and Summer Day Camp programs  
Star Learning Center – *tutoring for elementary and high school students*

## FOR COLLEGE BOUND STUDENTS AND COLLEGE COUNSELORS

Options College Counseling – *support for college bound students*  
Options Institute – *training for college access professionals citywide*

## FOR HOMELESS AND FORMERLY HOMELESS ADULTS

Manhattan Outreach Consortium  
The Other Place – *our psycho-social day club*  
TOP Opportunities – *for vocational training and job placement*  
Green Keepers – *our social enterprise program*  
Safe Haven housing and support services

## OLDER ADULTS

Senior Center  
Home-Delivered Meals  
NORC program – *Naturally Occurring Retirement Community*

## ADVOCATES FOR NEIGHBORS AND FAMILIES

Family Council – *advocacy program to mobilize our community*  
SRO Law Project – *legal services for tenants*  
Single Stop USA – *entitlements and benefits counseling*

## ARTS AND CULTURE

Community Arts at the Bernie Wohl Center

## SUPPORTIVE HOUSING RESIDENCES

Capitol Hall  
Corner House  
Phelps House  
Senate Residence  
West 140th Street Residence

## MENTAL HEALTH

ACT TEAM – *case management and treatment*

# HIGHLIGHTS



## A Good Start in Life

Goddard Riverside encourages a good start in life for our youth with five **Early Childhood** centers, **After School**, **Summer Camp**, and **Beacon** programs where students, from toddler to middle school, are supported and nurtured in their formative years. With educational programming and creative, skill-building classes, more than 700 youth attend seven programs where they are encouraged to learn, grow, and create.

*My favorite thing to do here [at the After School program] is sing. Being in the chorus is so cool and fun.*

*- Diandre, seven years old*



## Empowering the Next Generation's Leaders...with OPTIONS

The OPTIONS Center - our college access and success program - is a training and information resource for students and their families, as well as the counselors who advise them. Every year Options serves more than 1,000 students and families from all over New York City and sends more than 200 graduates to college, the majority of whom are the first in their families to attend. With a skilled team of counselors and trainers, OPTIONS provides the nurturing environment that prepares students for college, and equips college counselors across the city with the tools to help students succeed.

In 2012, the Options Center moved to its brand-new storefront headquarters on 110th Street. With a renovated building and more space for counseling and training, the program is now able to expand its reach to help more students and counseling professionals.

*One year ago, 25-year-old Jose (not his real name), a former gang member and current Options student, met a social worker in Central Park, where he slept at night. For a year, Jose worked with his social worker and eventually enrolled in Options. While following through with several rehabilitative programs, Jose has made tremendous progress. In May, he completed his college application. He is excited to "start over" and take the next step towards becoming a youth social worker.*



Photo is a client representation to maintain privacy

# HIGHLIGHTS



Senate residents enjoy a Thanksgiving meal.

## Helping our Neighbors Find a Place called Home

Everyone deserves a safe and decent place to live. This belief drives Goddard Riverside's commitment to create and maintain affordable housing in a rapidly changing part of the city's Upper West Side and Harlem. Our five residences provide a safety net for formerly homeless men and women, low-income seniors, and others needing social support to help rebuild their lives. In 2012, we began the pre-development work to renovate our Capitol Hall residence which houses 200 people. The two-year project will transform this former SRO into a comfortable place called home – with many modern conveniences, including private baths and kitchenettes in most of the units.

*Eddie, aka "Video Eddie" lives at our 140th Street residence. He says, "After moving in here, I was taken care of, I got clean, and I've never looked back. I signed a 99-year lease because I'm never leaving!"*



## Empowering and Sustaining Older Adults

Goddard Riverside's Senior Center is more than just a daytime gathering place for meals. For many retirees and baby boomers it is a place to commune with peers and participate in social programs and recreational activities that provide optimal opportunities to develop a support system, and enhance their physical, mental, and emotional health. For many, the center is an extended family, as well as a provider of essential services.

For the homebound elderly, our Home-Delivered Meals program provides a lifeline of support, not only through meals delivered six days a week but by ensuring that there is someone who checks in regularly on them, so they remain safe and secure at home. More than 400 seniors, many of whom live alone, received daily meals, support, and a friendly smile from Goddard Riverside's Home-Delivered Meals staff and volunteers in 2012.



*The Senior Center encourages members to explore and share their talents with the community. Al Buzszman, member of our senior center and art instructor, was thrilled to exhibit his artwork during a special showing at the Goddard Riverside Senior Center. He says, "I love to come here and share my passion with everyone. It makes me feel good to have them enjoy my work, while discovering a new gift of their own."*

## Providing a Path from the Street for Homeless Men and Women

As the lead agency for the Manhattan Outreach Consortium, Goddard Riverside offers comprehensive services and support to help homeless men and women in New York City. Through programs that address mental illness, job training, housing, and other issues, our efforts give some of the city's most vulnerable residents the opportunity to move away from the streets, and to get a second chance to reclaim their lives. More than 1,200 adults received support through our programs.

*Our services were crucial to help Aleim, who suffered years of homelessness, escape the streets. Through our TOP Opportunities program, Aleim was able to find mental health treatment, as well as job training and employment with our Green Keepers services. Our partnerships also helped connect Aleim to permanent and stable housing, which finally gave him a place of his own. Today, Aleim continues to work and loves being able to entertain family at his new place.*



## Celebrating Culture and Uniting the Community through Art

In 2012, Goddard Riverside began to offer innovative and culturally diverse arts programs to provide access to the arts – through art shows, readings, concerts and lectures - for those who might not otherwise have such opportunities. As a hub for the Upper West Side, our Community Arts program at The Bernie Wohl Center unites neighbors and friends as they enjoy a range of performing arts, music, and other cultural activities.

*Our year-round series of performances and concerts include renowned talent from across the globe. In 2012, tap dancer extraordinaire Savion Glover performed at the Bernie Wohl Center.*



# OUR SUPPORTERS

Goddard Riverside Community Center relies on the support of caring individuals, donors, businesses and foundations to make a direct impact on the lives of New Yorkers most in need. The gifts listed here represent those valued at \$1,000 and above, from July 1, 2011 through June 30, 2012. Due to space constraints, we are unable to list all gifts received during the fiscal year. Gifts of all amounts, however, are gratefully received and carefully put to use.

## PUBLIC FUNDING

### FEDERAL

Department of Housing and Urban Development

### NEW YORK STATE

Department of State

Department of Health: Child and Adult Care Food Program

Education Department (VESID)

Judiciary Civil Legal Services

Office of Children and Family Services

Office of Mental Health

### NEW YORK CITY

Administration for Children's Services: Child Care Voucher Program

Administration for Children's Services: Child Care and Head Start

Department for the Aging

Department of Design and Construction

Department of Health and Mental Hygiene

Department of Housing Preservation and Development

Department of Homeless Services

Department of Youth and Community Development

Fund for Public Schools

City Meals-on-Wheels

Encore Community Services, Inc.

CAMBA

United Way of NYC: Emergency Food and Shelter Program

Urban Justice Services

## PRIVATE FUNDING

### \$200,000+

Charles Hayden Foundation

The Clark Foundation

The Pinkerton Foundation

Robin Hood Foundation

### \$100,000 to \$199,000

Altman Foundation

The Carson Family Charitable Trust

Citi Community Development

Anonymous

Stella and Charles Guttman

Foundation

Anonymous

Single Stop USA

The Starr Foundation

Tiger Foundation

### \$25,000 to \$99,999

The Greenacre Foundation

The Frances L. & Edwin L.

Cummings Memorial Fund

1010 Printing US Inc.

Louis and Anne Abrons Foundation,

Inc.

Summer and Clyde B. Anderson

Barker Welfare Foundation

Barnes & Noble Publishing Group,

Inc.

Burpee Foundation, Inc.

Enterprise Community Partners, Inc.

Jesse M. Furman and Ariela R.

Dubler

Hagedorn Fund

The Leona M. and Harry B. Helmsley

Charitable Trust

The Rona Jaffe Foundation

Theodore Luce Charitable Trust

New Yorkers for Children

Random House, Inc.

Carolyn Reidy

The Rhodebeck Charitable Trust

Anonymous

Simon & Schuster

The Taft Foundation

United Neighborhood Houses of

New York

Estate of Glenn E. Whitmore

Mary Elizabeth Taylor Wohl

Workman Publishing Co.

Anonymous

# OUR SUPPORTERS

## **\$10,000 to \$24,999**

Abrams, Inc.  
Apple Inc.  
Lily Auchincloss Foundation  
The Bay and Paul Foundations  
Richard A. Burgheim  
Central National-Gottesman Foundation  
Sender Cohen and Tali Rosenblatt  
The Dammann Fund, Inc.  
Jean and Louis Dreyfus Foundation  
Chip Gibson and Kaia Heimarck, M.D.  
Hachette Book Group  
HarperCollins Publishers  
Stanley D. Heckman and Sone Takahara  
Horizon Paper Co., Inc.  
Ingram Book Company  
Florence and Evan Janovic  
The Frances Lear Foundation  
John and Jane Loose  
Macmillan Publishing Company  
Deborah and Jason McManus  
Laurence J. Pomerance  
Quad/Graphics Inc.  
Matthew W. and Nina Bogosian  
Quigley  
Ali Reza and Sahba S. Vaziri  
The Rudin Foundation, Inc.  
Mary Ellen and James N. Rudolph  
Seth Sprague Educational and Charitable Foundation  
The Starfish Group  
Sterling Publishing Co.  
Barbara Tarmy and Gary Fradin  
Maria L. Vecchiotti  
Weil Gotshal & Manges LLP

West Side Children's Fund

## **\$5,000 to \$9,999**

Anonymous  
Andrews McMeel Publishing  
Baker & Taylor  
Dianne Balfour and Carl Adkins  
Theodore H. Barth Foundation, Inc.  
Black Dog & Leventhal Publishers  
CBS Corporation  
CXI  
The Chatlos Foundation  
Coral Graphics Services  
Judith Curr  
Davis Wright Tremaine LLP  
Disney Publishing Worldwide, Inc.  
Editora Sextante  
F+W Media, Inc.  
Robert and Jane Grenadier  
Friedman  
Lily Palmer Fry Memorial Trust  
Jay Martin Furman  
John Gargiso  
Maureen Golden  
Joyce and Irving Goldman Family Foundation  
Goldman Sachs  
Michael and Rena Gordon  
Grenadier Realty Corp.  
George and Antonia Grumbach, Jr.  
Harlequin Enterprises Ltd.  
Houghton Mifflin Harcourt  
Joel and Alissa Isaacson  
Jacobson Logistics Co.  
Barry and Shirley Levine, M.D.  
Kayalyn A. Marafioti and David R. Marshall  
The Martin Family Fund

Joshua Marwell and Chitra Bopardikar  
Ann McGovern  
The New York Bar Foundation  
NewPage Corp.  
Partnership for After School Education  
Penguin Group (USA) Inc.  
RR Donnelley & Sons Company, Inc.  
Dan Roitman  
Sheri Cyd Sandler  
Mike and Janet Cohn Slosberg  
Howard S. Stein and B. Jill Comins  
Andrew Tobias  
Walter L. and Caroline G. Weintz  
William Morris Endeavor Entertainment, LLC

## **\$1,000 to \$4,999**

A-1 Creative Packaging Corp.  
Elaine and Hirschel Abelson  
Stephen J. and Lisa Grunwald Adler  
Shahara Ahmad-Llewellyn  
Louis M. Aledort  
Amazon.com  
Bonnie Ammer  
Joan and Howard Amron  
Stuart S. Applebaum Giving Foundation  
Michael R. and Patricia E. Armellino  
John and Jody Arnhold  
Christopher Auguste and Varuni Nelson  
Rene-Pierre and Alexis Azria  
Rose M. Badgeley Residuary Charitable Trust  
Alec Baldwin  
Amy Berkower

Melissa A. Berman and Richard Klotz  
Bessemer Trust  
Bind-Rite Graphics LLC  
Barbara E. Bishop  
Pauline Y. Blasini  
Jane S. Block  
Pat Bloise  
Helen Bodian and Roger E. Alcala  
Julia Bovenzi  
Brown Harris Stevens Residential Sales  
Deborah Buck  
Elizabeth Buckner and Leonard Orr  
Judith and Robert Burger  
Richard M. and Elizabeth S. Cashin  
Susan Chapro  
Chicken Soup for the Soul Publishing, LLC  
Clearview Festival Production Inc.  
Murray Cohen  
Renee Colombo  
Con Edison  
Colin Cuskley and Sarah E. Jones  
Kim Cox and David A. Hicks  
Elisabeth de Picciotto  
Joan DeMayo  
Betsy and Charles R. Dean  
Kim Depole  
Constance and Peter K. Dickinson  
Sandra Dijkstra  
Howard Dillon and Nell Dillon-Ermers  
Dan Discher  
dix! Digital Prepress Inc.  
Caroline R. Donhauser  
Dunn & Co.  
Jonathan Eddy and Jessica Hu



# OUR SUPPORTERS

Page D. Edmunds  
Florence and Richard Fabricant  
Federation of Protestant Welfare  
Agencies  
Steven B. Feigenbaum  
Frank and Mildred Feinberg  
Andrew J. Feldman  
Raymond Fischer  
Joy and Jack Fishman  
Francis L. Fraenkel and Frances  
Sweeney  
Barbara J. Friedberg  
GAB Assoc. Insurance Brokerage  
Mark Gallogly and Lise Strickler  
Georgetown Warehouses, Canada  
Egon Gerard  
Shaelyn Germain  
Kim Gershuny  
James D. and Barbara Gerson  
Martha Gifford  
Richard Gilder  
Joseph and Carson Gleberman  
Marilyn and Allan H Glick  
Mark Glionna  
Ken Golden  
Charles N. and Jane Goldman  
Dorian Goldman and Marvin  
Israelow  
Sally Gottesman  
Allison and Thaddeus I. Gray  
Carol P. Green  
Martin and Lisa Greenberg  
Susan Grobman  
Sushma Gupta  
Jeffrey R. and Paula Gural  
Halstead Property, LLC.  
Bruce S. and Rosemary Harris  
Lance G. Harris

Walter and Gail Harris  
David P. and Sally G. Heaphy  
Mark Hellerer and Mary Christine  
Carty  
Hughes Hubbard & Reed LLP  
Hung Hing Off-Set Printing Co., Ltd.  
The Inner Circle  
International Creative Management,  
Inc.  
Jane Rotrosen Agency  
Janklow & Nesbit Associates  
Jacqueline E. Jones and John W.  
Gassett  
John Wiley & Sons, Inc.  
Josephine Lawrence Hopkins  
Foundation  
Marion S. Kaplan  
Elai Katz and Nicole Duval  
Jeffrey Katz  
Rosalie Katz Family Foundation  
Linda Keen and Jonathan Brezin  
Christopher J. and Daniele Kell, Esq.  
Sean Kelly  
Robert D. Kennedy, M.D.  
The Kids Fund  
Kirkland & Ellis LLP  
Lee and Patty Koenigsberg  
Judith and Steven Kunreuther  
Wendy Lamb and Paul Moravec  
Andrew Lavoie  
Marcus and Anna Leaver  
Leefung Marketing Inc.  
Carl Lennertz and Julie D. Andrews  
J.P. and Ellen S. Leventhal  
Joshua Levine  
Sandra and Jack Levitt  
Barbara G. Lifton  
Susan E. Linder

Ann R. and Michael Loeb  
Jacqueline Long  
Elizabeth Lubetkin and Barry Lipton  
M & T Bank  
Scott MacIntosh  
Howard Maisel and Eve France  
Lynn Mandel-Hall  
Barbara A. Marcus and Michael  
Pollack  
Bernard and Patricia McElhone  
Joseph P. and Katherine N. Mele  
Sabina C. Menschel and E. William  
Priestap  
Metzger-Price Fund, Inc.  
Melissa Meyer and Peter Mensch  
Miller Realty Associates  
Irene Miller and Anoush Khoshkish  
Robert S. Miller  
Lynn Minton and Edward T. Buhl  
Leo Model Foundation  
Susan Moldow and William Shinker  
Richard E. Mooney  
Rodman W. Moorhead IV  
David J. and Naomi Weinstein  
Mullman  
Bradley and Deborah Muro  
Alvin & Louise Myerberg Family  
Foundation, Inc.  
N. Cheng & Co., P.C.  
N.S. Bienstock, Inc.  
National Graphic Solutions  
Alice Netter  
Elizabeth J. Nields  
Leslie O'Shea  
Robert and Stephanie Olmsted  
Laura N. and Mark Page  
Penguin Putnam Books for Young  
Readers

Beth Perez  
Perseus Books Group  
Susan Petersen Kennedy  
The Philanthropic Initiative, Inc.  
Phoenix Color Corp.  
Pine Tree Foundation of New York  
W. Reid and Marguerite Pitts  
Leandra Pope and Richard Prince  
Sidney and Edith Posel  
Erica C. and Hector P. Prud'homme  
R.R. Bowker  
RSM McGladrey, Inc.  
Jamie Raab  
Karla Radke  
John A. Raphael  
Eric Rayman  
Readerlink Distribution Services  
Recorded Books, LLC  
Kenna Reehil  
Russell L. Roberts  
Paul H. and Linda M. Rockey  
Daniel and Joanna Rose  
Andrea Jill Rosen  
Jeremy Rosen  
Sheila and Joseph B. Rosenblatt  
Eric and Gillian Rosenfeld  
Charles and Phyllis Rosenthal  
Marshall B. Rubin  
Mitchell J. and Leslie Rubin  
Muriel Russo  
Stephan S. Russo and Susan Jane  
Souder  
Rutgers Presbyterian Church  
Sandra A. and Richard E. Sabean  
Safe Haven West Side Basketball  
League  
Linda R. and Andrew Safran  
Nicholas J. and Julie W. Sakellariadis

# OUR SUPPORTERS

Karl Savryn and Marilyn Ann Cohen  
Marvin and Marian Schecter  
Alan Schlechter  
Victoria Schonfeld and Victor S. Friedman  
Scholastic, Inc.  
Fred and Ellen K. Schreiber  
Peter Schuur  
Caroline Schwarzkopf  
Robert J. Schweich  
Leigh Seippel and Susan Patterson  
Charlotte Sheedy  
Jeffrey Scott Siegel  
Daniel E. and Joan Siff  
Jonathan David Sills  
Morton F. and Ellen Silver  
Jo Ann and Samuel C. Silverstein  
James and Marilyn Simons  
Samantha C. Smith  
Jay Sobel  
Annaliese Soros  
Heidi Stamas  
Paul A. and Valerie C. Street  
Stribling & Associates  
Linda M. Sylling  
Fern and Lenard Tessler  
Lisa and David Tillinghast  
Catherine and Alexander Traykovski  
Kathleen H. Tripp  
Joanne Tuckman  
UJA Federation of New York  
Mark A. Underberg and Diane Englander  
United Way of Central Maryland  
United Way of New York City  
Urac Corp.

Vanguard Construction & Development Co. Inc.  
VASCA NYC  
VIZ Media  
Nicholas J. and Joanna Vergoth  
Helen Vlassara, M.D. and Gary Striker, M.D.  
Anastasia Vournas  
Waide and Cecilia Tso Warner, Jr.  
Sandra Wasserman  
Andrew S. and Monica Weinberg  
Judith S. Welling and DeWitt C. Baker  
Marissa C. Wesely and Fred Hamerman  
Gail L. Williams and Biddle W. Worthington, Jr.  
Maureen Winter  
World Publications Group  
Worzalla Publishing  
Irwin and Judith Wrubel  
Richard J. and Jane M. Zenker

Goddard Riverside Community Center hosts year-round events that celebrate our supporters, our neighbors, and our friends in the community.

## EVENT HIGHLIGHT: ANNUAL BOOK FAIR AND GALA

Each year the publishing industry and Goddard Riverside celebrate books and book lovers at our Book Fair and Gala. In 2011, we honored Carolyn Reidy, CEO and President of Simon and Schuster, at our gala for her outstanding contributions to publishing and to our neighbors. Goddard Riverside also hosts an annual Book Sale always the weekend before Thanksgiving, which benefits our programs and services for children and families. In addition to the book fair and gala, we host events that offer book lovers a chance to get up close with their favorite authors, through our Meet-the-Author dinners.



Simon & Schuster President and CEO Carolyn Reidy with husband



GODDARD RIVERSIDE		
REVENUE	2012	2011
Contributions	\$3,567,316.00	\$5,226,423.00
Government grants	\$16,693,469.00	\$16,442,078.00
Program fees	\$1,596,491.00	\$1,535,852.00
Special events (minus expenses)	\$1,027,068.00	\$1,046,968.00
In-kind services	\$1,234,304.00	\$769,533.00
Net investment income	\$388,026.00	\$1,663,890.00
Reimbursements	\$922,480.00	\$845,048.00
Other	\$220,456.00	\$29,914.00
<b>TOTAL REVENUE</b>	<b>\$25,649,610.00</b>	<b>\$27,559,706.00</b>
EXPENSES	2012	2011
<b>Programs</b>		
Youth	\$2,933,850.00	\$2,497,965.00
Seniors and Adults	\$2,337,058.00	\$1,828,301.00
Housing and Homeless	\$13,128,903.00	\$12,893,826.00
Preschool	\$4,702,971.00	\$4,443,963.00
Total Program Services	\$23,102,782.00	\$21,664,055.00
<b>Support</b>		
Management and General	\$2,434,317.00	\$2,163,912.00
Fundraising	\$825,280.00	\$787,805.00
Total Support Services	\$3,259,597.00	\$2,951,717.00
<b>TOTAL EXPENSES</b>	<b>\$26,362,379.00</b>	<b>\$24,615,772.00</b>
<b>Change in net assets</b>	(\$712,769.00)	\$2,943,934.00
<b>Net Assets at beginning</b>	\$19,138,489.00	\$16,194,555.00
<b>Net Assets at end of</b>	\$18,425,720.00	\$19,138,489.00
<b>Assets</b>	\$23,922,991.00	\$23,329,271.00
<b>Liabilities</b>	\$5,497,271.00	\$4,190,782.00
<b>Net Assets</b>	\$18,425,720.00	\$19,138,489.00
<b>Total liabilities and net assets</b>	\$23,922,991.00	\$23,329,271.00

## WHERE IT COMES FROM

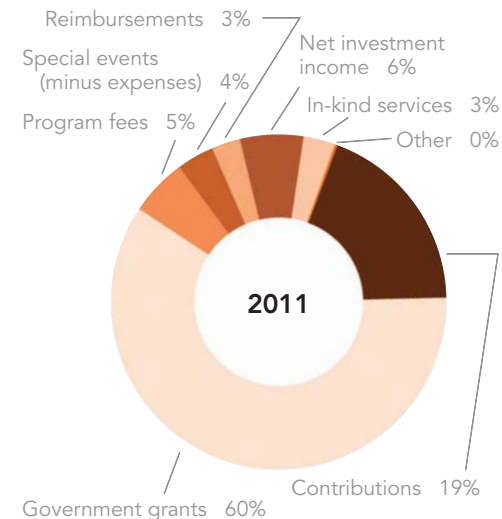
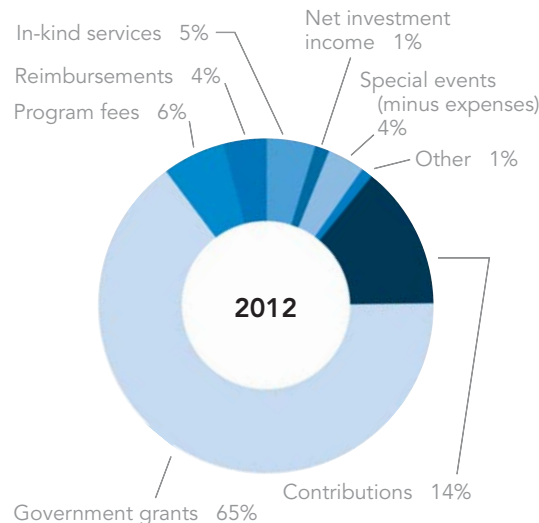

WHERE IT GOES	2012
Programs	\$23,102,782.00
Management	\$2,434,317.00
Fundraising	\$825,280.00

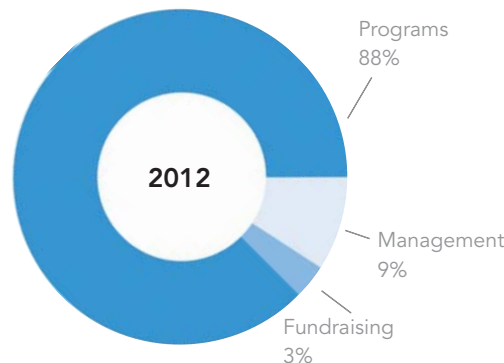

WHERE IT GOES	2011
Programs	\$21,664,055.00
Management	\$2,163,912.00
Fundraising	\$787,805.00

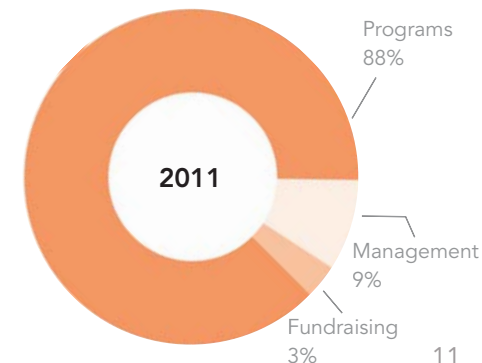

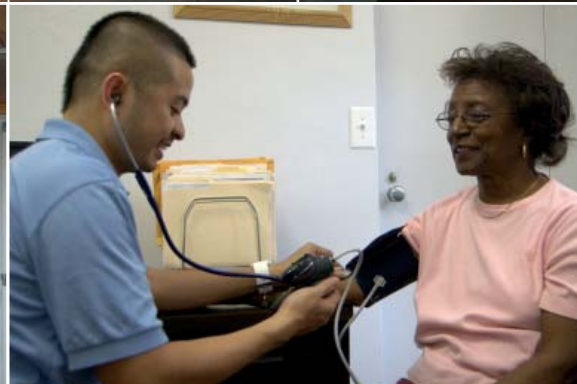

*Goddard Riverside Community Center is committed to building community and enhancing the lives of all New Yorkers by meeting essential human needs. Goddard Riverside is an advocate for the interests of our community members, as well as a provider of a network of vital services, including food and shelter programs, assistance for homeless and mentally ill men and women, and comprehensive educational, cultural, and recreational programs for children and adults.*



**GODDARD RIVERSIDE  
COMMUNITY CENTER**

593 Columbus Avenue  
New York, NY 10024  
212.873.6600  
[www.goddard.org](http://www.goddard.org)